ProbeChem®
Expedite Your Scientific Research

Certificate of Analysis

WWW.PROBECHEM.COM

Global Supplier of Chemical Probes, Inhibitors & Agonists.

Product Name : ALZ-801
Cat. No. : PC-62602
CAS No. : 1034190-08-3
Batch No. : PC-6260201
Chemical Name : (S)-3-(2-amino-3-methylbutanamido)propane-1-sulfonic acid

PHYSICAL AND CHEMICAL PROPERTIES

Molecular Weight : 238.302
Molecular Formula : $C_8H_{18}N_2O_4S$
Storage : Powder -20°C 3 years
4°C 2 years
In solvent -80°C 6 months
-20°C 1 month
Chemical Structure :

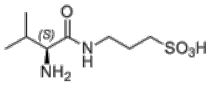

ANALYTICAL DATA

Appearance : Solid powder
^{1}H NMR Spectrum : Consistent with
HPLC : Consistent with
NP : Consistent with
Purity (HPLC) : >98%
Conclusion : The product has been tested and complies with the given specifications.

Caution: Product has not been fully validated for medical applications. Lab Use Only!

E-mail: tech@probechem.com